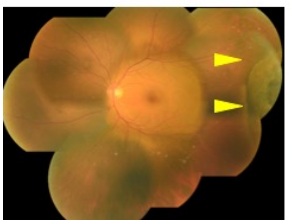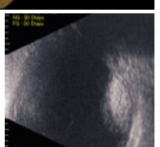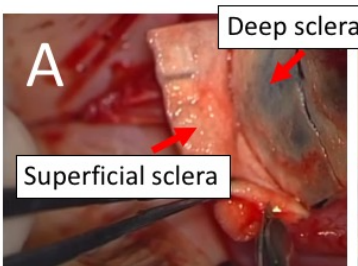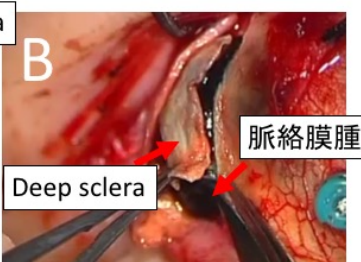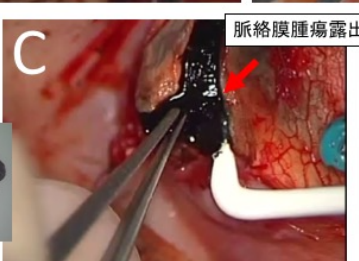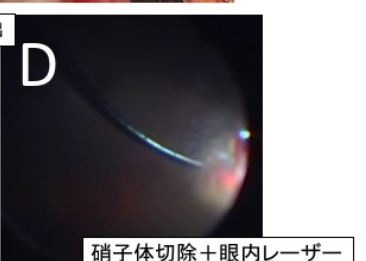経強膜脈絡膜腫瘍局所切除